

Андрей Стоянов

ПО СЛЪНЧЕВИ ПЪТЕКИ

Част 4

Съдържа:

Сонатина
Лирични пиеси
Акварели

СОНАТИНА

ЗА ПИАНО

SONATINE

POUR PIANO

I

АНДРЕЙ СТОЯНОВ
Andrey Stoyanov

Allegretto

Piano

Second system of the musical score. The right hand continues with slurs and accents, marked with *sf* and *p*. The left hand features triplets and slurs, marked with *Tea* and *Tea*.

Third system of the musical score. The right hand has slurs and accents, marked with *sf* and *mf*. The left hand has triplets and slurs, marked with *Tea* and *Tea*.

Fourth system of the musical score. The right hand has slurs and accents, marked with *dim.* and *p*. The left hand has triplets and slurs, marked with *Tea* and *Tea*.

Fifth system of the musical score, showing first and second endings. The right hand has slurs and accents, marked with *1.* and *2.*. The left hand has slurs and accents, marked with *Tea* and *Tea*.

Sixth system of the musical score. The right hand features a rapid passage with slurs and accents, marked with *f*, *brillante*, and *dim.*. The left hand has slurs and accents, marked with *Tea* and *Tea*.

pp 3 mf 3

First system of a piano score. The right hand features a melodic line with triplets and slurs. The left hand provides a harmonic accompaniment with chords and triplets. Dynamics include *pp* and *mf*. A double asterisk is present in the left hand.

p

mf f

p mf

p rit. a tempo f

f mf 3 dim. 3

II

Andante sostenuto

p

dim.

dim.

p

simile

cresc.

8

5

5

- System 1:** Features a vocal line with a melodic phrase and piano accompaniment with chords. Dynamics include *f* and *pp*. Fingerings are indicated with numbers 1 and 2.
- System 2:** Continues the melodic development. Dynamics include *f* and *p*. Fingerings 1, 2, and 3 are shown.
- System 3:** Shows a change in dynamics to *mf* and *pp*. Fingerings 1, 2, 3, and 4 are used.
- System 4:** Includes the instruction *cresc. poco a poco*. Dynamics range from *f* to *pp*. Fingerings 1, 2, 3, and 4 are present.
- System 5:** Features a more active piano accompaniment with triplets. Dynamics include *f* and *p*. Fingerings 1, 2, and 3 are indicated.
- System 6:** Concludes with a *rit.* (ritardando) marking. Dynamics include *f* and *p*. Fingerings 1, 2, and 3 are shown.

The page concludes with a double bar line and a page number '15' in the bottom right corner.

ANDREY STOJANOFF

АНДРЕЙ СТОЯНОВЪ

LYRISCHE
STÜCKE

FÜR KLAVIER

ПЕТЪ ЛИРИЧНИ ПИЕСИ ЗА ПИАНО

CINQ PIÈCES POUR PIANO

FIVE PIANO PIECES

OP. 6

ALLE RECHTE VORBEHALTEN

PRÄLUDIUM

ПРЕЛЮДИЯ

PRÉLUDE

Andrey Stojanoff

1. **Andantino**

dolce espressivo

pp

crescendo poco a poco

ff

sf *legato* *dim.* *pp*

PRÄLUDIUM

ПРЕЛЮДИЯ

PRÉLUDE

Animato

2. *p* *legato*

espress

m. s.

dim.

cresc.

pp

MARCHEN

ПРИКАЗКА

CONTE

Andantino

3.

8
sempre legato
dim.
Ped. Ped. Ped. Ped. Ped. Ped. Ped. Ped.

8
p *cresc.* *sf* *sf*
Ped. Ped. Ped. Ped. Ped. Ped. Ped. Ped.

8
ff *m. d.* *m. s.* *dim.* *m. d.* *m. s.*
Ped.

8
mf *p*
Ped. Ped. Ped. Ped.

8
dim.
Ped. Ped. Ped.

8
pp
Ped. *

8^{va}
espress
2 3

8^{va}
8

8^{va}
8

Tempo I
poco rit
3

cresc. *mf*

GLÜCKESVISION

МЕЧТА

RÊVE

Andante

4. *dolce e legato*

And. And. And. And. And. And. And. And.

And. And. And. And. And. And. And. And.

cresc. ed espress

And. And. And. And. And. And. And. And.

mf *p* *cresc.*

And. And. And. And. And. And. And. And.

f *dim.*

And. And. And. And. And. And. And. And.

Allegro

Tempo I

ABSCHIEDSKLÄNGE

ЗА СЕГЕНЬ ПЛЪТЬ

CHANT D'ADIEU

Andante patetico

5.

f e pesante
And. And. *And. And.* *And. And.* *And.* *cresc.*

f *p* *dolce espressivo*

sempre legato ed

espress

cresc. *sf* *sf*

passionato *molto espress*

sf *ff* *m. s.* *m. d.*

* Tea Tea Tea Tea Tea * Tea

ff

8 Tea

sf *piu forte* *sf* *sf mf agitato e cresc.*

8 Tea sf Tea Tea Tea Tea Tea Tea Tea Tea * Tea* Tea* Tea*

strepitoso *sf* *p*

Tea * Tea Tea Tea Tea Tea

sf

Tea Tea Tea Tea Tea Tea Tea Tea

p *dim.* *pp*

Tea 8 Tea Tea Tea Tea Tea Tea

3116.
№ 308.2

1951
64 01 27

1902. 1904

Андрей Степанов

Кварети

Десять тысяч за piano

№ 2349

501

Хлебъ еси

VII Десято мѣся за мѣся

Иудей Синодъ

Гимно

Andante con moto

Ped. Ped. Ped. Ped. Ped. Ped. Ped. Ped. Ped. Ped.

Ped.

riten.

Ped. Ped. Ped. 3 4 1

Ped.

*Ped. Ped. Ped. * Ped. Ped. Ped. Ped. Ped. Ped.*

Maria

animando
gua

gua
poco cresc.

gua
dimin.
rit.
loso

molto espress.

Ped. Ped. * Ped. Ped. *rit.* *rit.*
 Ped.

2347

Самостоятельно

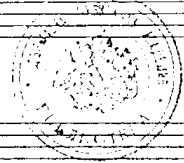

Andantino

p
 Ped. * Ped.

Ped. * p. Ped. *I.* *II.* * Ped. Ped.

p. Ped. Ped. Ped. Ped. Ped.

- 5 -

Ila noxemo

Allegretto grazioso

8va

p
cresc. e più animato

Ped. Ped. Ped. Ped.

8va

dimin
calando

Ped. Ped.

ritard
p

Ped. *

poco cresc.

Во юрана

Allegro moderato

Торжественно

Tempo di valse

Тьомыгэ

grazioso

Ped. Ped. Ped.

pizz.

Ped. Ped.

sf

Ped. Ped.

p

Ped.

Средь дождя

Andante sostenuto

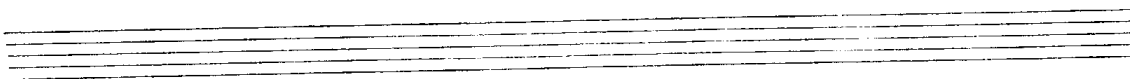

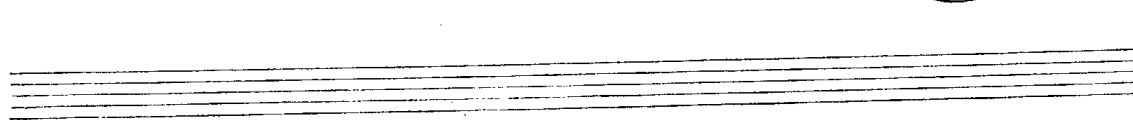

Тору уььмама

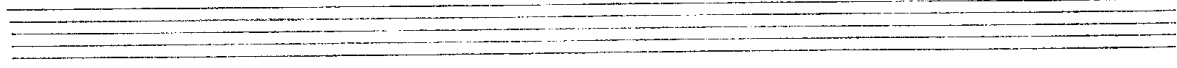

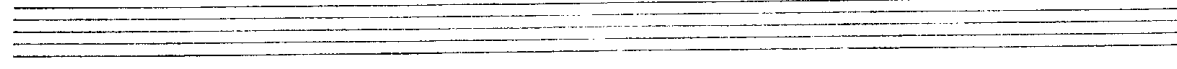

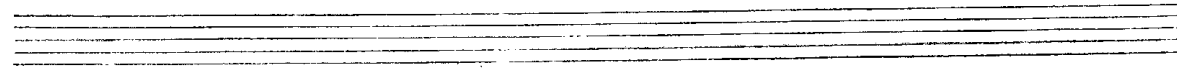

poco cresc.
Ped.

8va
P subito
Ped. Ped. Ped. Ped. Ped.

8va
Ped. Ped. Ped. Ped. Ped. Ped.

cresc.
f
decrease.
Ped. *

8va

Ped. *Ped.* *

Ped. *Ped.* *Ped.* *Ped.* *

P

Ped. *Ped.* *Ped.* *Ped.*

Ped. *Ped.* *dimin.* *Ped.*

Eight empty musical staves, each consisting of five horizontal lines, arranged vertically below the first system of music.